

ABELL SURVEYING & MAPPING

1140 SEQUOIA STREET • DELAVAN, WISCONSIN 53115
262-728-6737

FOURTH STREET

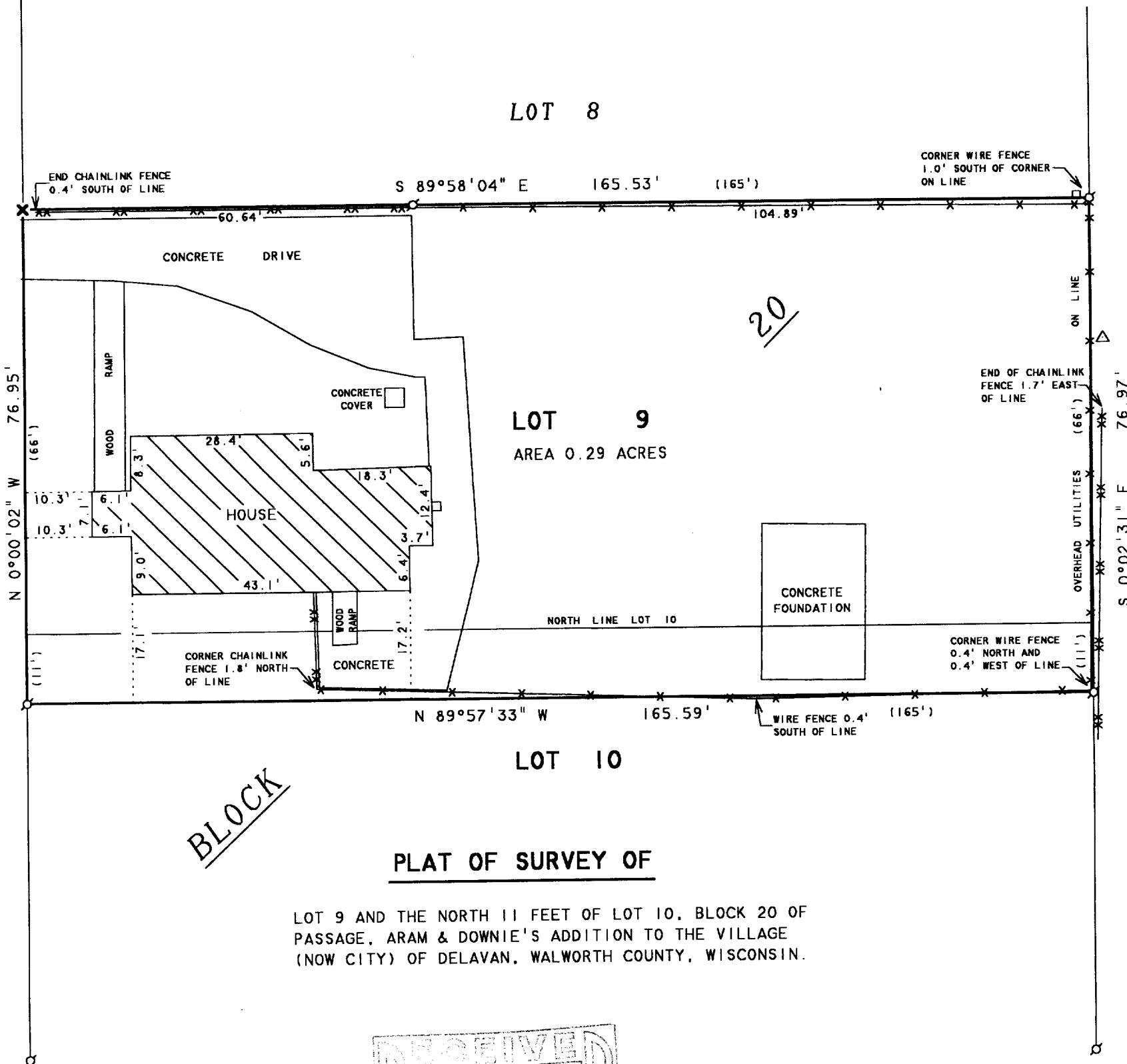

BLOCK

PLAT OF SURVEY OF

LOT 9 AND THE NORTH 11 FEET OF LOT 10, BLOCK 20 OF
PASSAGE, ARAM & DOWNIE'S ADDITION TO THE VILLAGE
(NOW CITY) OF DELAVAN, WALWORTH COUNTY, WISCONSIN.

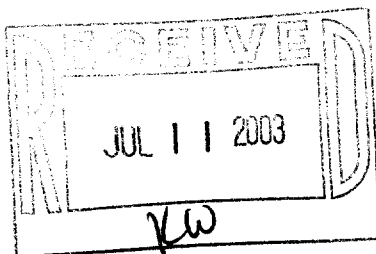

NOTE: BEARINGS ARE REFERENCED TO
EXISTING SURVEY RECORDS.

ORDERED BY: CENTURY 21-SKANDIA REALTY
822 E. GENEVA STREET
DELAVAN, WI 53115

N



SCALE 1"=20'

LEGEND

- - IRON PIPE FOUND
- ✕ - CUT CROSS IN CONCRETE FOUND
- - CONCRETE MONUMENT FOUND
- △ - UTILITY POLE
- - UTILITY PED
- - CHAINLINK FENCE
- - - - - WIRE FENCE
- () - RECORDED AS

I HEREBY CERTIFY THAT I HAVE SURVEYED THE ABOVE DESCRIBED PROPERTY AND THAT THE ABOVE MAP IS A TRUE REPRESENTATION THEREOF AND SHOWS THE SIZE AND LOCATION OF THE PROPERTY, ITS EXTERIOR BOUNDARIES, THE LOCATION OF ALL VISIBLE STRUCTURES AND DIMENSIONS OF ALL PRINCIPAL BUILDINGS THEREON, BOUNDARY FENCES, APPARENT EASEMENTS, ROADWAYS AND VISIBLE ENCROACHMENTS, IF ANY, TO THE BEST OF MY KNOWLEDGE AND BELIEF.

THIS SURVEY IS MADE FOR THE USE OF THE PRESENT OWNERS OF THE PROPERTY, AND ALSO THOSE WHO PURCHASE, MORTGAGE, OR GUARANTEE THE TITLE THERETO WITHIN ONE (1) YEAR FROM DATE HEREON.

David F. Abell

DAVID F. ABELL
WISCONSIN REGISTERED LAND SURVEYOR, S-1596

June 3, 2003

DATE JOB NUMBER - 03077
NOTE: THIS IS NOT A CERTIFIED COPY UNLESS SEALED.

XP-219

002-2153